

Mississippi Catfish Data

MS Catfish Water Surface Acres and Number of Operations

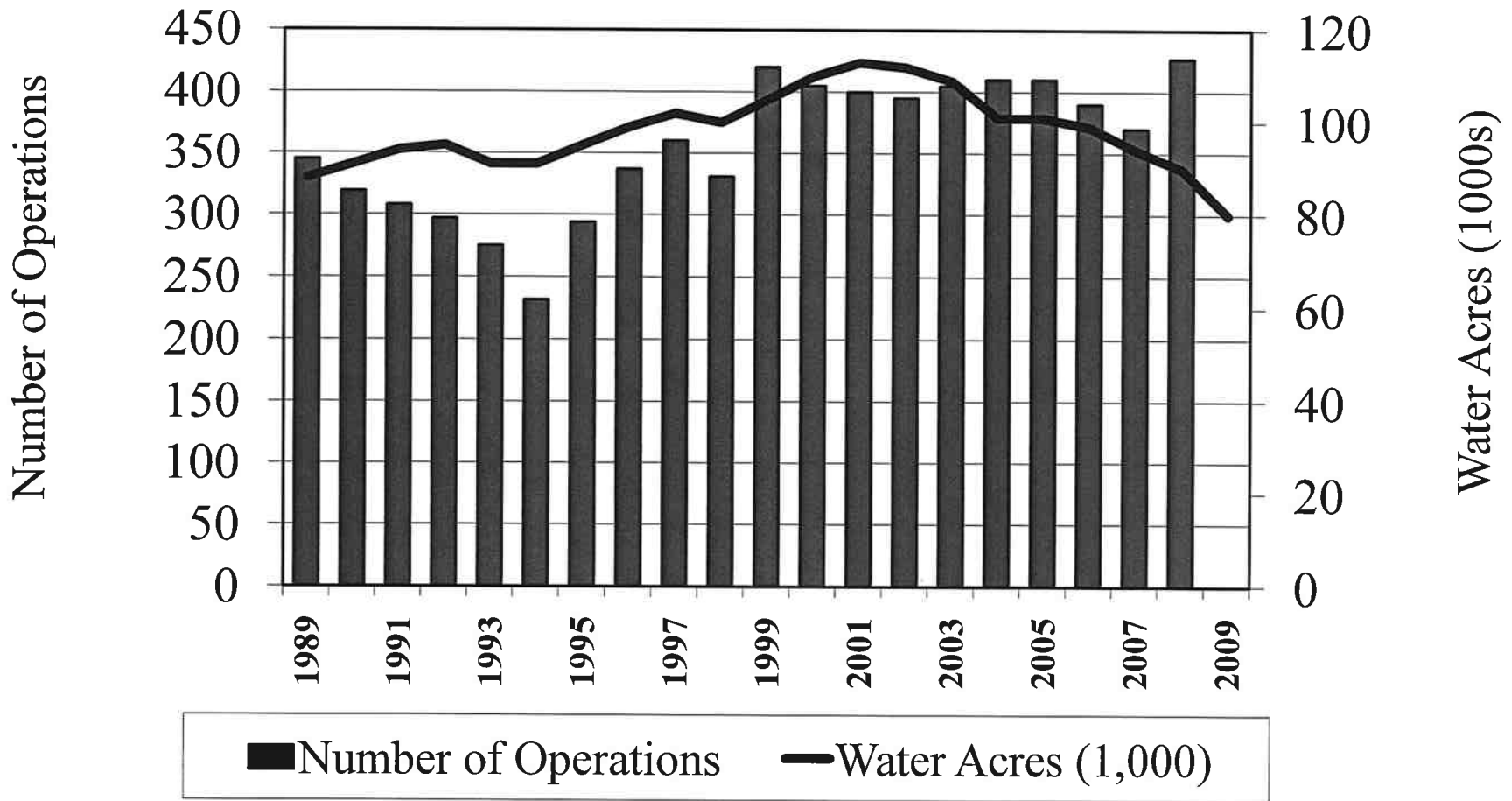

Mississippi Catfish: Water Surface Acres and Number of Operations

Year	January		July	
	Water Acres	Operations	Water Acres	Operations
1989	88,000	345	88,000	314
1990	91,000	319	93,000	322
1991	94,000	308	95,000	310
1992	95,000	297	95,000	304
1993	91,000	275	91,000	276
1994	91,000	232	92,500	270
1995	95,000	294	95,500	297
1996	99,000	337	100,800	350
1997	100,200	360	100,700	337
1998	100,000	331	103,000	360
1999	105,000	420	108,000	390
2000	110,000	405	110,000	400
2001	110,700	400	113,500	400
2002	112,700	400	110,000	390
2003	109,000	405	106,000	405
2004	101,000	410	103,000	430
2005	101,000	410	98,000	400
2006	98,700	390	96,000	380
2007	94,200	370	92,500	360
2008	90,300	427		
2009	80,200			

Mississippi Catfish: Water Surface Acres by County

County	Jan 00	Jan 01	Jan02	Jan03	Jan 04	Jan 05	Jan 06	Jan 07	Jan-08
District 10	4,200	4,350	4,850	5,100	5,900	5,700	5,800	*	5,900
District 30	200								
Humphreys	30,400	29,650	28,700	25,300	21,300	20,600	22,600	19,300	18,400
Issaquena	1,800	1,800	1,800	1,800	*	*	*	*	*
Leflore	19,100	15,400	15,500	6,800	16,400	17,800	15,600	15,100	14,900
Sharkey	5,200	6,000	5,900	5,750	*	*	*	*	*
Sunflower	23,800	28,350	27,400	24,900	24,500	24,700	24,300	24,100	20,800
Washington	8,900	8,350	7,900	8,050	6,800	6,600	6,900	6,300	5,900
Yazoo	6,000	6,450	6,300	6,600	5,600	5,600	5,200	5,100	3,800
District 40	95,200	96,000	93,500	86,200	79,800	80,100	77,900	73,100	66,700
District 50	700	1,100	950	750	800	900	800	750	*
Chickasaw	700	800	790	950	1,050	1,050	1,050	1,000	1,000
Lowndes	1,100	1,650	2,000	2,400	2,400	1,600	1,900	1,900	2,000
Noxubee	4,300	5,000	5,200	5,750	6,300	7,600	6,700	6,800	6,400
Other Counties	2,900	3,150	3,710	4,200	4,250	3,550	4,450	4,300	4,100
District 60	9,000	10,600	11,700	13,300	14,000	13,800	14,100	14,000	13,500
Other Districts	700	650	500	650	500	500	400	6,150	1,200
State Total	110,000	112,700	111,500	109,000	101,000	101,000	99,000	94,200	90,300

* - Included in Other Counties

MS Catfish Sales of Foodsize Fish

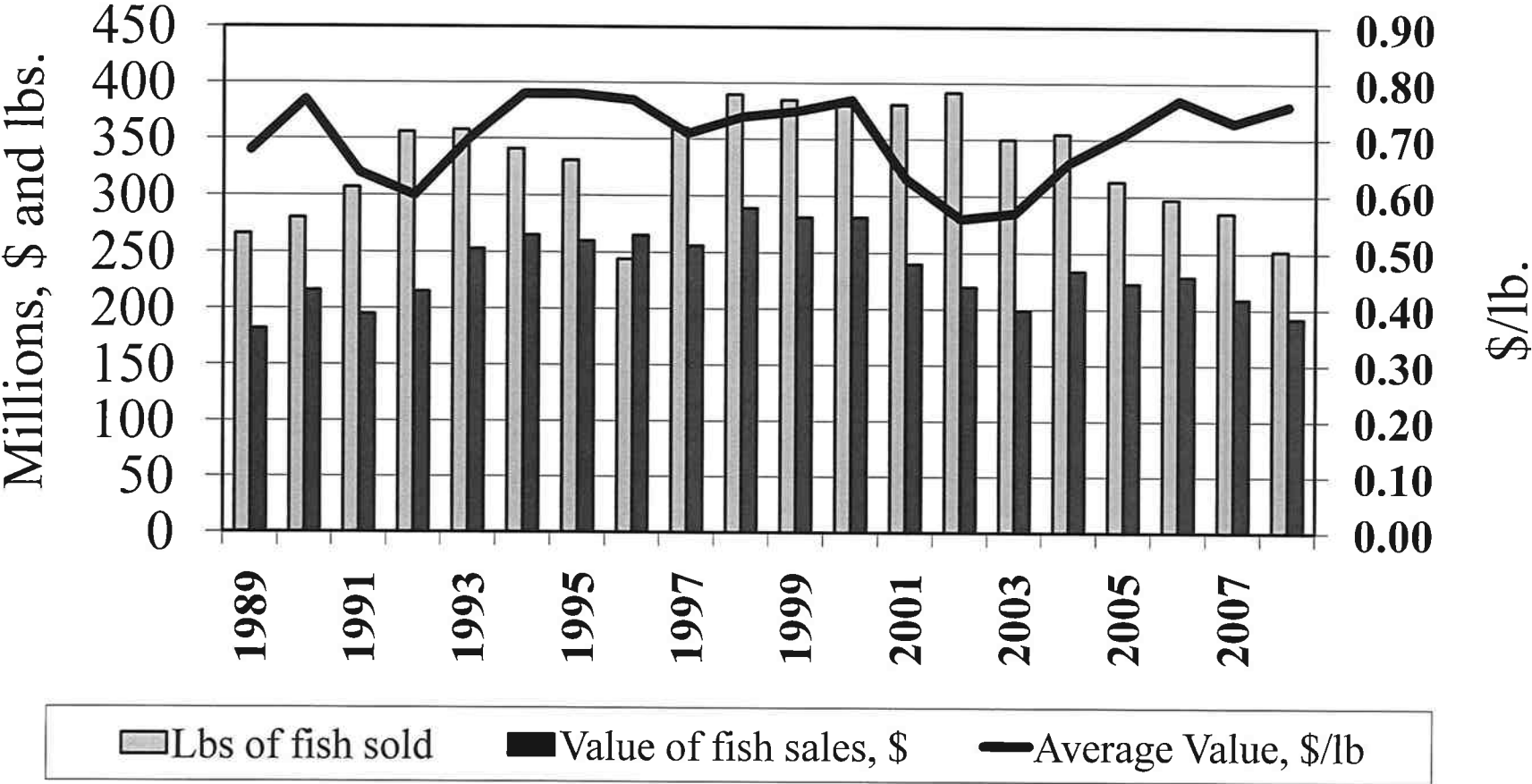

Mississippi Catfish: Sales of Foodsize Fish

Year	Number of Heads	Total Pounds Sold	Average Weight Per Fish	Total Value of Sales	Average Value Per Pound
1989	188,711,000	266,433,000	1.41	\$181,516,000	\$0.68
1990	196,998,000	279,754,000	1.41	\$216,098,000	\$0.77
1991	255,460,000	307,348,000	1.20	\$195,443,000	\$0.64
1992	280,949,000	356,524,000	1.27	\$214,914,000	\$0.60
1993	280,365,000	358,307,000	1.28	\$252,606,000	\$0.70
1994	247,686,000	340,568,000	1.37	\$265,018,000	\$0.78
1995	220,521,000	330,961,000	1.50	\$259,537,000	\$0.78
1996	258,883,000	244,480,000	1.33	\$265,250,000	\$0.77
1997	268,700,000	360,000,000	1.34	\$255,600,000	\$0.71
1998	286,350,000	390,000,000	1.36	\$288,600,000	\$0.74
1999	283,100,000	385,000,000	1.37	\$281,050,000	\$0.75
2000	271,500,000	380,000,000	1.39	\$281,200,000	\$0.77
2001	255,600,000	381,000,000	1.50	\$240,030,000	\$0.63
2002	244,000,000	392,000,000	1.60	\$219,520,000	\$0.56
2003	194,000,000	349,900,000	1.80	\$199,443,000	\$0.57
2004	202,000,000	355,200,000	1.80	\$234,432,000	\$0.66
2005	223,000,000	313,400,000	1.40	\$222,514,000	\$0.71
2006	198,000,000	297,200,000	1.50	\$228,844,000	\$0.77
2007	179,000,000	285,900,000	1.60	\$208,707,000	\$0.73
2008	143,000,000	252,370,000	1.80	\$191,801,000	\$0.76

MS Catfish Sales of Stocker-sized Fish

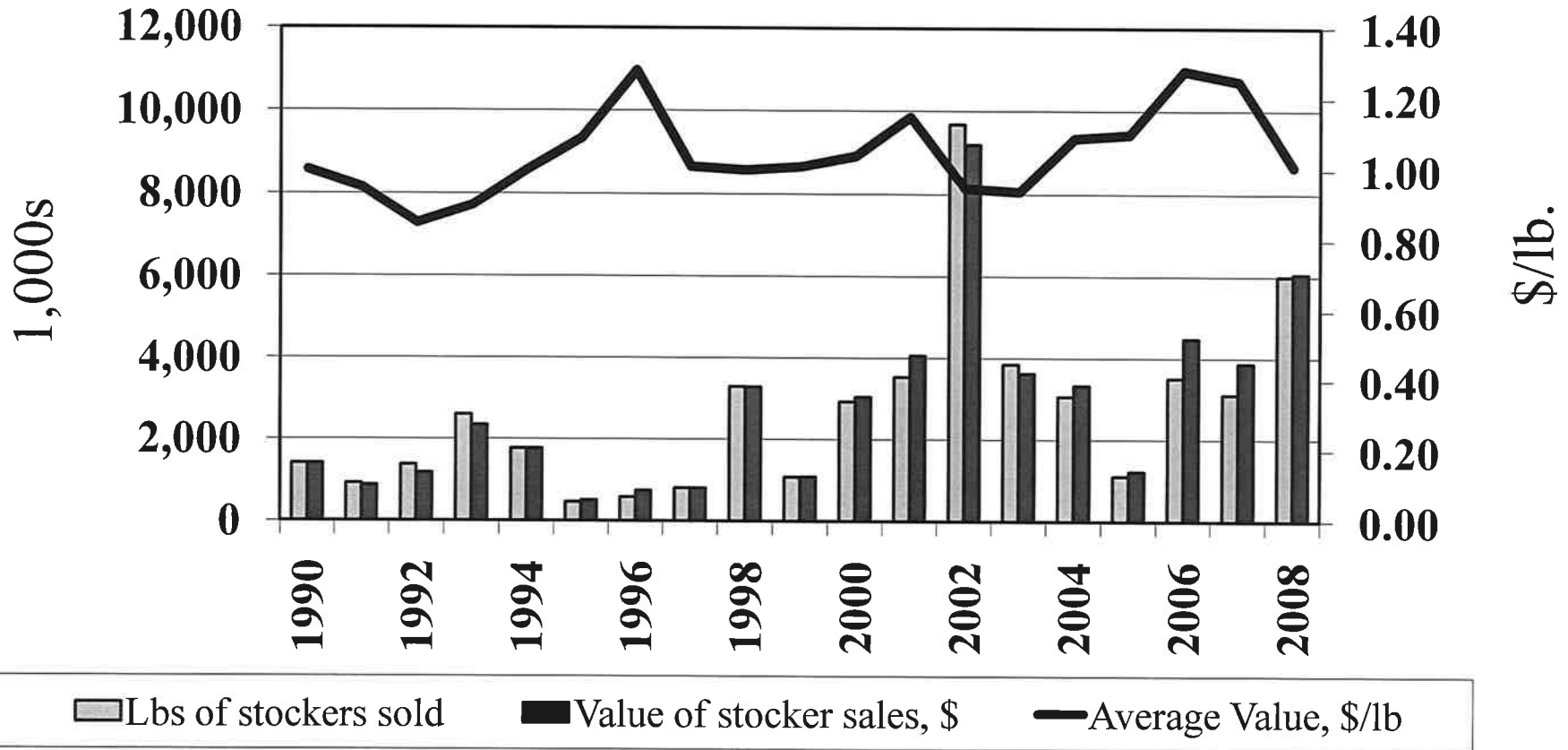

Mississippi Catfish: Sale of Stocker-sized Fish
(Stocker Category is 60 to 750 Pounds per 1,000 Fish)

Year	Number of Head	Total Pounds Sold	Total Value of Sales	Average Value Per Pound
1990	7,923,000	1,400,000	\$1,401,000	\$1.00
1991	7,875,000	915,000	\$870,000	\$0.95
1992	8,303,000	1,368,000	\$1,167,000	\$0.85
1993	12,547,000	2,590,000	\$2,331,000	\$0.90
1994	12,206,000	1,760,000	\$1,765,000	\$1.00
1995	4,451,000	461,000	\$502,000	\$1.09
1996	7,264,000	575,000	\$737,000	\$1.28
1997	6,251,000	800,000	\$804,000	\$1.01
1998	24,162,000	3,288,000	\$3,280,000	\$1.00
1999	9,670,000	1,070,000	\$1,081,000	\$1.01
2000	35,800,000	2,920,000	\$3,037,000	\$1.04
2001	42,400,000	3,530,000	\$4,059,000	\$1.15
2002	78,600,000	9,680,000	\$9,196,000	\$0.95
2003	42,900,000	3,850,000	\$3,619,000	\$0.94
2004	32,500,000	3,050,000	\$3,325,000	\$1.09
2005	8,240,000	1,100,000	\$1,210,000	\$1.10
2006	41,100,000	3,500,000	\$4,480,000	\$1.28
2007	39,300,000	3,100,000	\$3,875,000	\$1.25
2008	60,200,000	6,000,000	\$6,060,000	\$1.01

MS Catfish Sales of Fingerlings and Fry

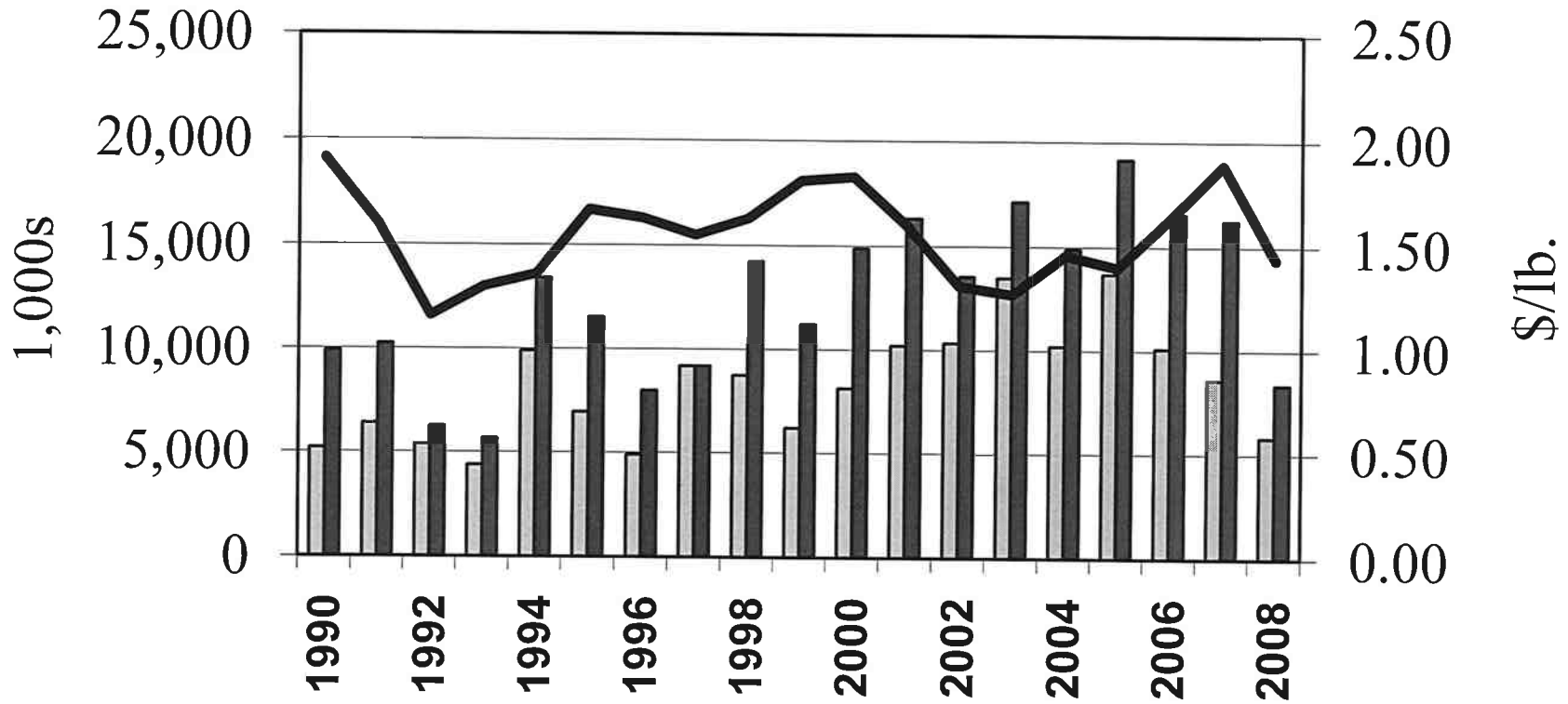

Lbs of fing/fry sold
 Value of fing/fry sales, \$
 Average Value, \$/lb

Mississippi Catfish: Sales of Fingerlings and Fry*

Year	Number of Head	Total Pounds Sold	Total Value of Sales	Average Value Per Pound
1990	297,850,000	5,190,000	\$9,901,000	\$1.91
1991	221,618,000	6,388,000	\$10,231,000	\$1.60
1992	198,182,000	5,391,000	\$6,273,000	\$1.16
1993	151,834,000	4,378,000	\$5,691,000	\$1.30
1994	297,628,000	9,893,000	\$13,417,000	\$1.36
1995	278,506,000	6,937,000	\$11,534,000	\$1.67
1996	336,809,000	4,888,000	\$7,980,000	\$1.63
1997	364,375,000	9,183,000	\$9,183,000	\$1.55
1998	683,629,000	8,735,000	\$14,233,000	\$1.63
1999	523,300,000	6,200,000	\$11,222,000	\$1.81
2000	577,800,000	8,130,000	\$14,878,000	\$1.83
2001	805,700,000	10,200,000	\$16,320,000	\$1.60
2002	417,600,000	10,350,000	\$13,559,000	\$1.31
2003	604,000,000	13,500,000	\$17,145,000	\$1.27
2004	395,000,000	10,200,000	\$14,892,000	\$1.46
2005	507,300,000	13,700,000	\$19,180,000	\$1.40
2006	416,000,000	10,100,000	\$16,564,000	\$1.64
2007	383,000,000	8,600,000	\$16,254,000	\$1.89
2008	207,000,000	5,800,000	\$8,352,000	\$1.44

* Fingerling and Fry Category is 60 Pounds per 1,000 Fish and Less

MS Catfish Sales of Broodfish

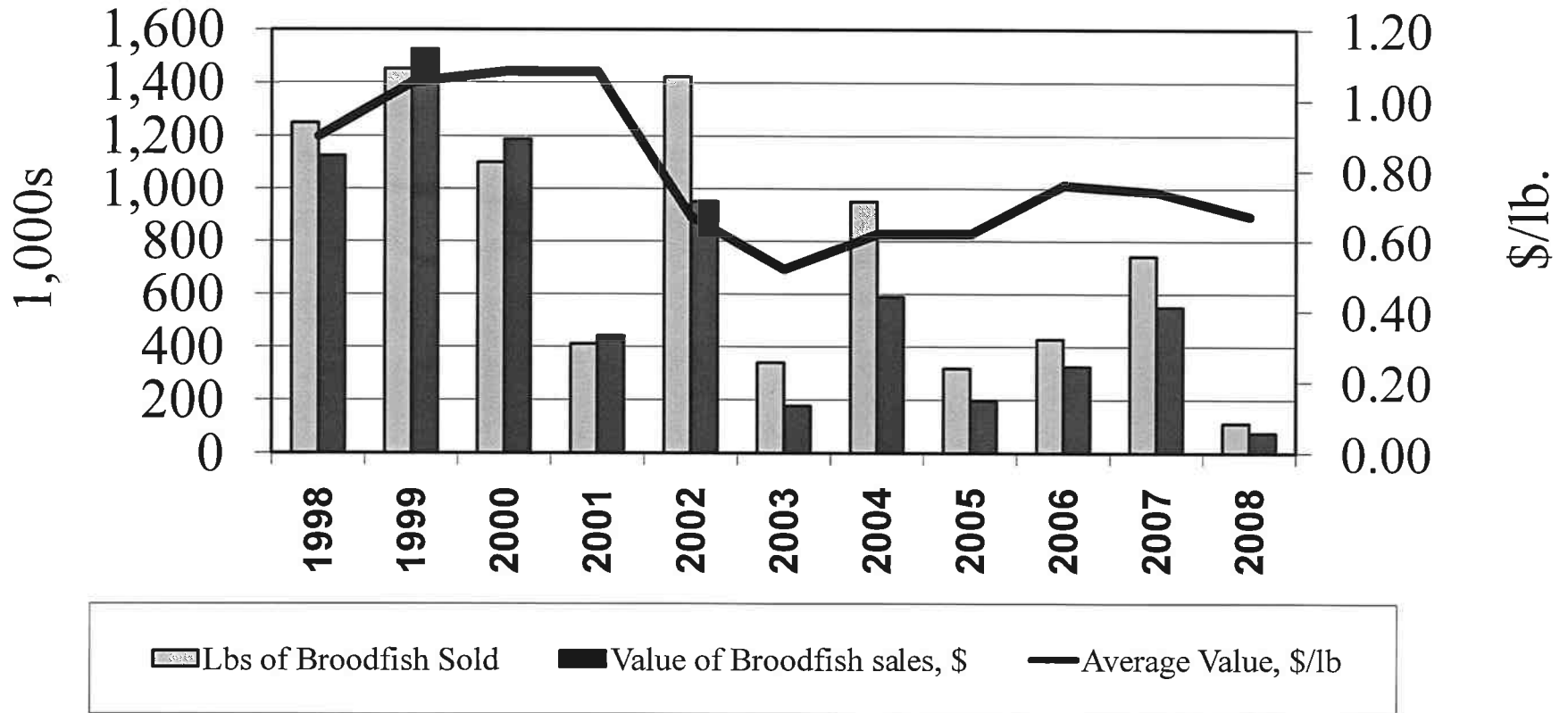

Mississippi Catfish: Sales of Broodfish

Year	Number of Head	Total Pounds Sold	Ave. Weight per Fish	Total Value of Sales	Average Value per Pound
1998	300,000	1,250,000		\$1,125,000	\$0.90
1999	360,000	1,450,000		\$1,523,000	\$1.05
2000	250,000	1,100,000	4.4	\$1,188,000	\$1.08
2001	100,000	410,000	4.1	\$443,000	\$1.08
2002	300,000	1,420,000	4.7	\$951,000	\$0.67
2003	89,000	340,000	3.8	\$177,000	\$0.52
2004	220,000	950,000	4.3	\$589,000	\$0.62
2005	68,000	317,000	4.7	\$197,000	\$0.62
2006	86,000	428,000	5.0	\$325,000	\$0.76
2007	200,000	742,000	3.7	\$549,000	\$0.74
2008	39,000	112,000	2.9	\$75,000	\$0.67

Mississippi Catfish Inventory Held in Ponds, by Size Category*

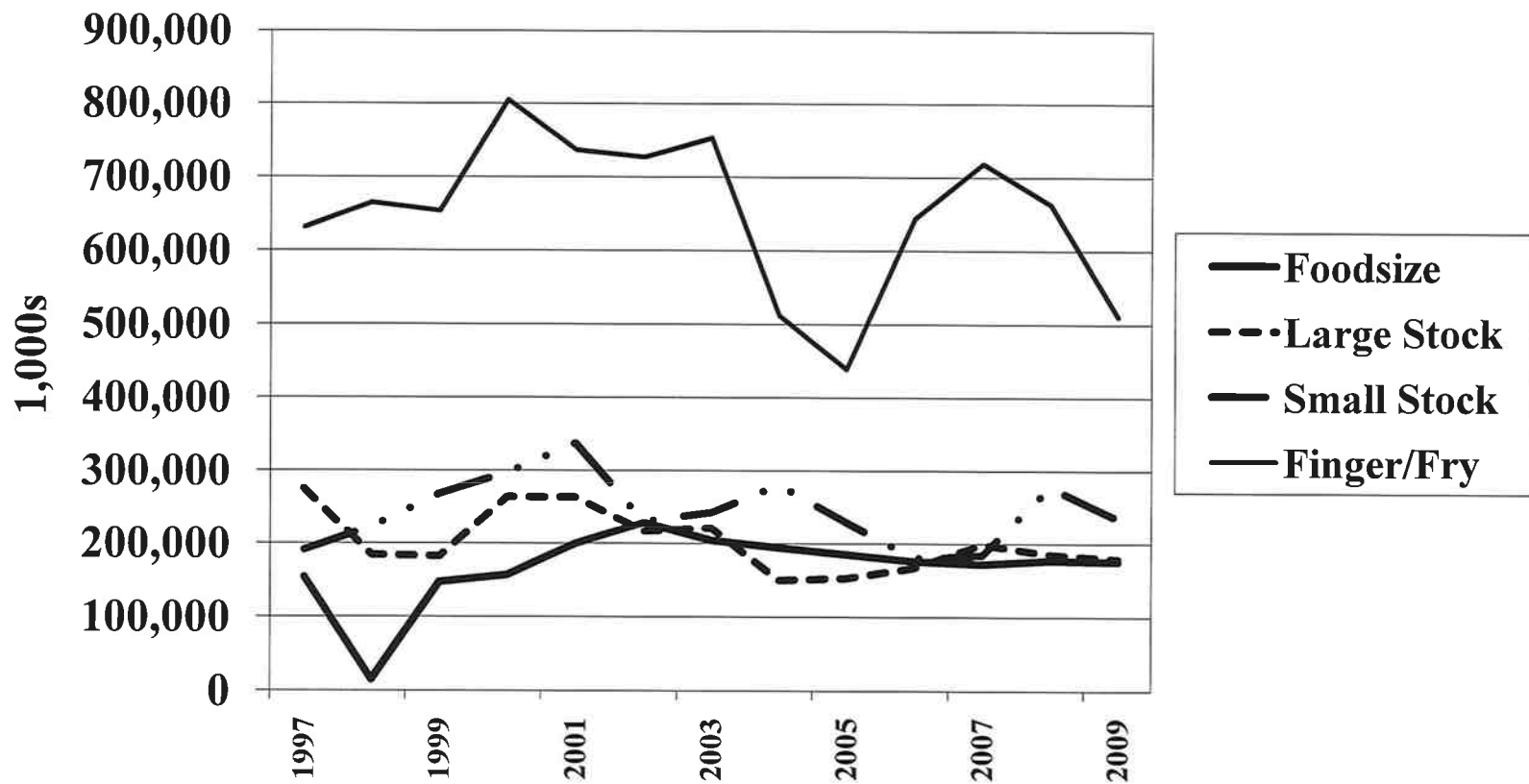

*January 1 reportings, number of fish

Mississippi Catfish Inventory Held in Ponds, by Size Category, Number of Fish*

Year	Foodsize	Broodfish	Large Stockers	Small Stockers	Fingerlings
1997	153,746,000	641,000	275,591,000	191,050,000	631,382,000
1998	145,346,000	661,000	184,193,000	222,452,000	664,878,000
1999	147,170,000	835,000	182,140,000	268,330,000	653,720,000
2000	156,690,000	870,000	264,100,000	297,400,000	805,000,000
2001	199,520,000	860,000	263,900,000	337,500,000	737,000,000
2002	228,350,000	800,000	217,100,000	230,300,000	727,000,000
2003	204,250,000	700,000	221,000,000	243,000,000	753,000,000
2004	194,190,000	750,000	150,000,000	281,000,000	512,000,000
2005	185,000,000	680,000	153,000,000	229,000,000	439,000,000
2006	175,560,000	820,000	167,000,000	180,000,000	644,000,000
2007	171,710,000	530,000	199,000,000	184,000,000	719,000,000
2008	177,090,000	490,000	185,000,000	278,000,000	663,000,000
2009	175,390,000	420,000	179,000,000	234,000,000	511,000,000

*January data