

SMALL-SCALE POULTRY MANAGEMENT



Thursday, April 13, 2017
6:00 pm—8:30 pm

North Alabama Agriplex
1714 Tally Ho Street SW
Cullman, AL 35055

Speaker: Dr. Joseph Hess, Extension Specialist & Professor,
Poultry Science, Auburn University

Topics

Basics of Small Poultry Flock Production: Breeds/Types; Housing;
Feeding; Euthanasia; Predators; Marketing eggs and meat

Managing Small Flocks to avoid disease: Stress; Pecking order;
Metabolic diseases; Catastrophic diseases; Breaking the disease cycle

There is no charge to attend, but pre-registration is required due to space limitations. Please call the Cullman County Extension Office at 256-737-9386 or email: cullmancounty@auburn.edu if you would like to attend.



Thank you to the Green Industry Web Portal and the Alabama Department of Agriculture and Industries Specialty Crops Program for sponsorship of this program..

Driving Directions North Alabama Agriplex Heritage Center: 1714 Tally Ho Street SW, Cullman, AL 35055

From I-65:

1. Take EXIT 308, (US-278 E/4th St SW/AL-74 E), toward Cullman/Double Springs.
2. Drive East (toward the city of Cullman) for three-tenths mile.
3. Turn right onto Tally Ho Road
4. Turn right before you reach the Cullman Bowling Center and the Agriplex will be the 2nd building on your right. The Agriplex building has a wooden porch across the front and white siding

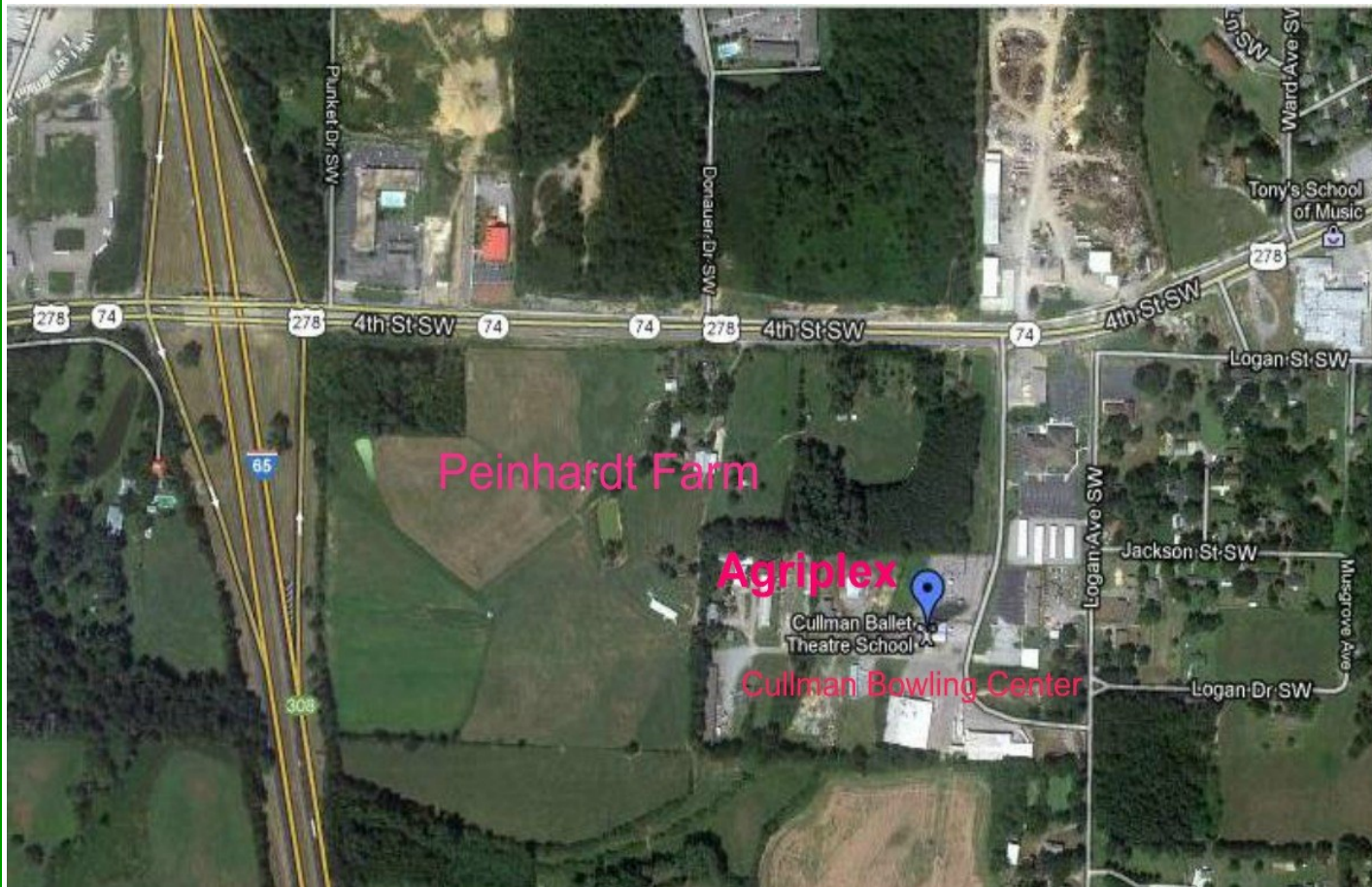

If you have questions, call Cullman County Extension Coordinator—Tony Glover at (256) 737-9386 email: cullmancounty@auburn.edu