

Agriculture Moves Onward Note Cards

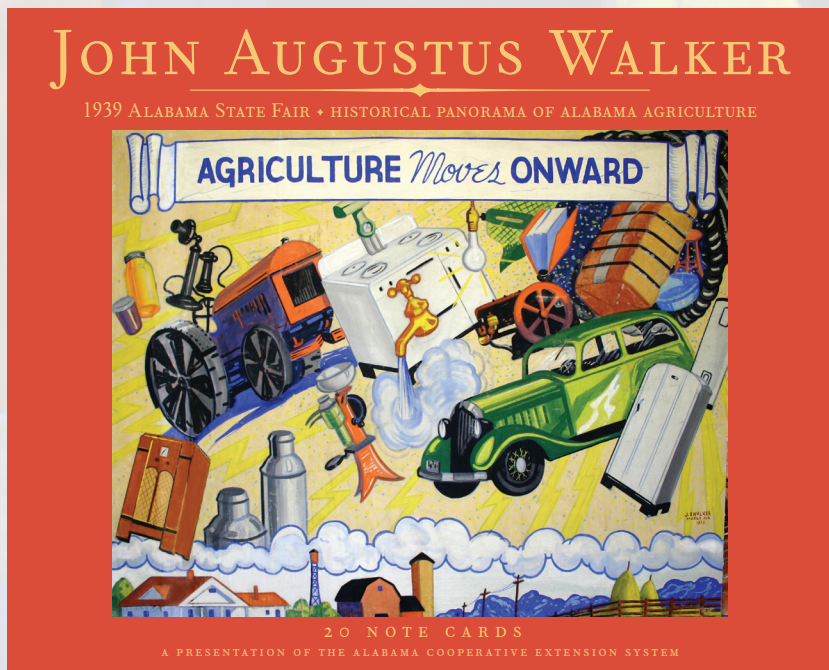

Note card set features historic paintings celebrating Alabama agriculture

The murals of Mobile native John Augustus Walker are colorfully reproduced in this set of 20 note cards. These works of art, commissioned by Extension in 1939, celebrate Alabama's historic role in agriculture. Now you too can honor Alabama's agricultural past, present, and future!

- ten mural reproductions
- twenty 5" x 6" note cards
- envelopes included

Agriculture Moves Onward Note Cards

EX-0069
Name _____

Address (no P.O. boxes) _____

Telephone Number _____ Fax _____

E-mail _____

Visa _____ MasterCard _____ Credit Card No. _____

Exp. Date _____

Cardholder Signature _____

Number of copies _____ \$11.00 each + shipping (see above)

Total enclosed _____

Make a check or money order for \$11.00 plus \$3.99 for shipping and handling payable to the Alabama Cooperative Extension System. If ordering more than one copy, add 50¢ to the shipping charges per additional copy.

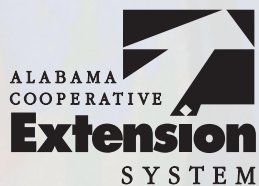
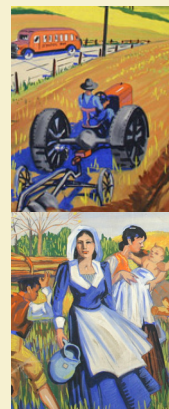

Publications Distribution
6 Duncan Hall
Alabama Cooperative Extension System
Auburn University, AL 36849-5632